

6 Rosewood Crescent, Leamington
£350,000

charlesrose.

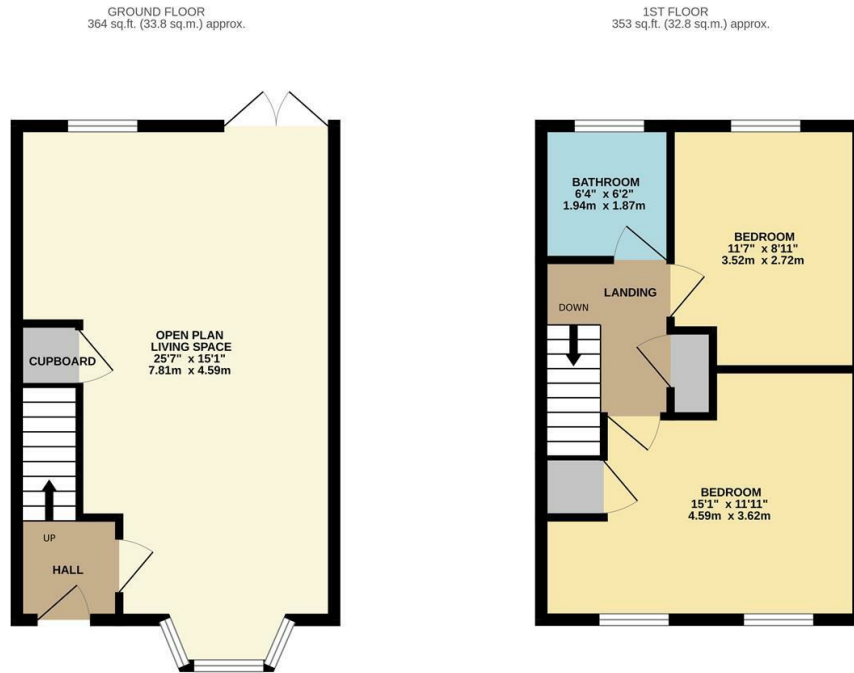

TOTAL FLOOR AREA: 717 sq.ft. (66.6 sq.m.) approx.
Whilst every attempt has been made to ensure the accuracy of the floorplan contained here, measurements of doors, windows, rooms and any other items are approximate and no responsibility is taken for any error, omission or mis-statement. This plan is for illustrative purposes only and should be used as such by any prospective purchaser. The services, systems and appliances shown have not been tested and no guarantee as to their operability or efficiency can be given.
Made with Metropix ©2025



This superbly presented two double bedroom semi-detached home benefits from off-road parking and a car port and is located close to the town centre and Newbold Comyn. The accommodation includes a bathroom and a particularly impressive open-plan living space, featuring a refitted, stylish kitchen that forms the heart of the home and works well for both everyday living and entertaining. To the rear, the property enjoys an attractive garden. An ideal opportunity for a first-time buyer.

charlesrose.

- 01926 832411
- hello@charlesrose.co.uk
- charlesrose.co.uk

